

## **Welcome to the East Area Planning Committee**

- **This planning committee meeting is held in public, but it is not a public meeting.**
- **There will be opportunity for the public to address the committee on each application.**
- **If you wish to speak for or against a planning application, you will need to have either requested it in advance, or fill out and hand in one of the available speaker forms.**
- **Information on meeting protocol and conduct at committee is set out in the Code of Practice.**
- **You can find a copy of the Code of Practice in the committee agenda, just before the first planning application report.**

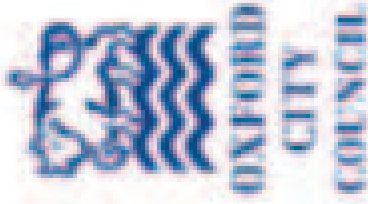

www.oxford.gov.uk



# Site Plan

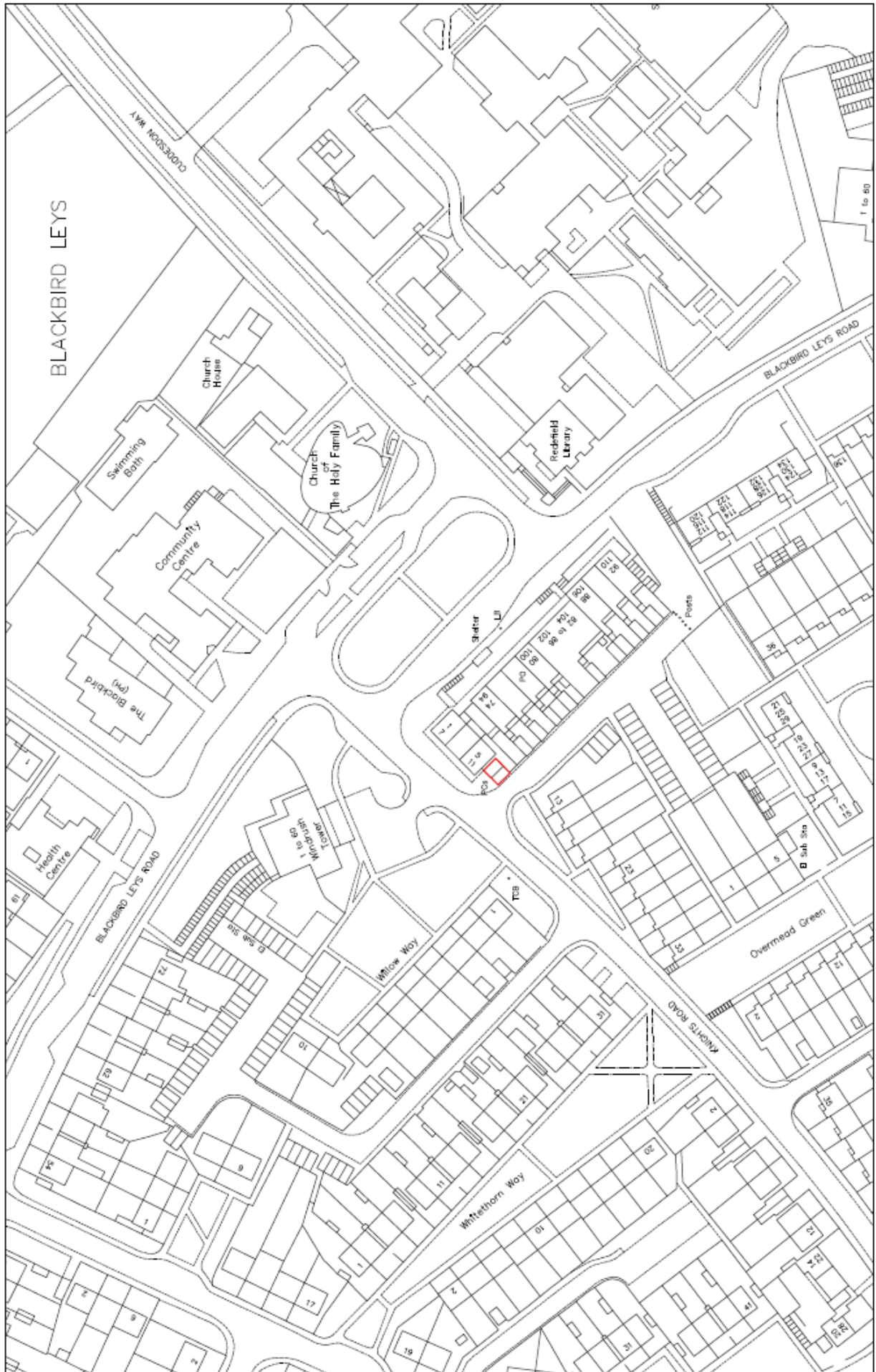

Front elevation from Knights Road



Front and side elevation from Knights Road

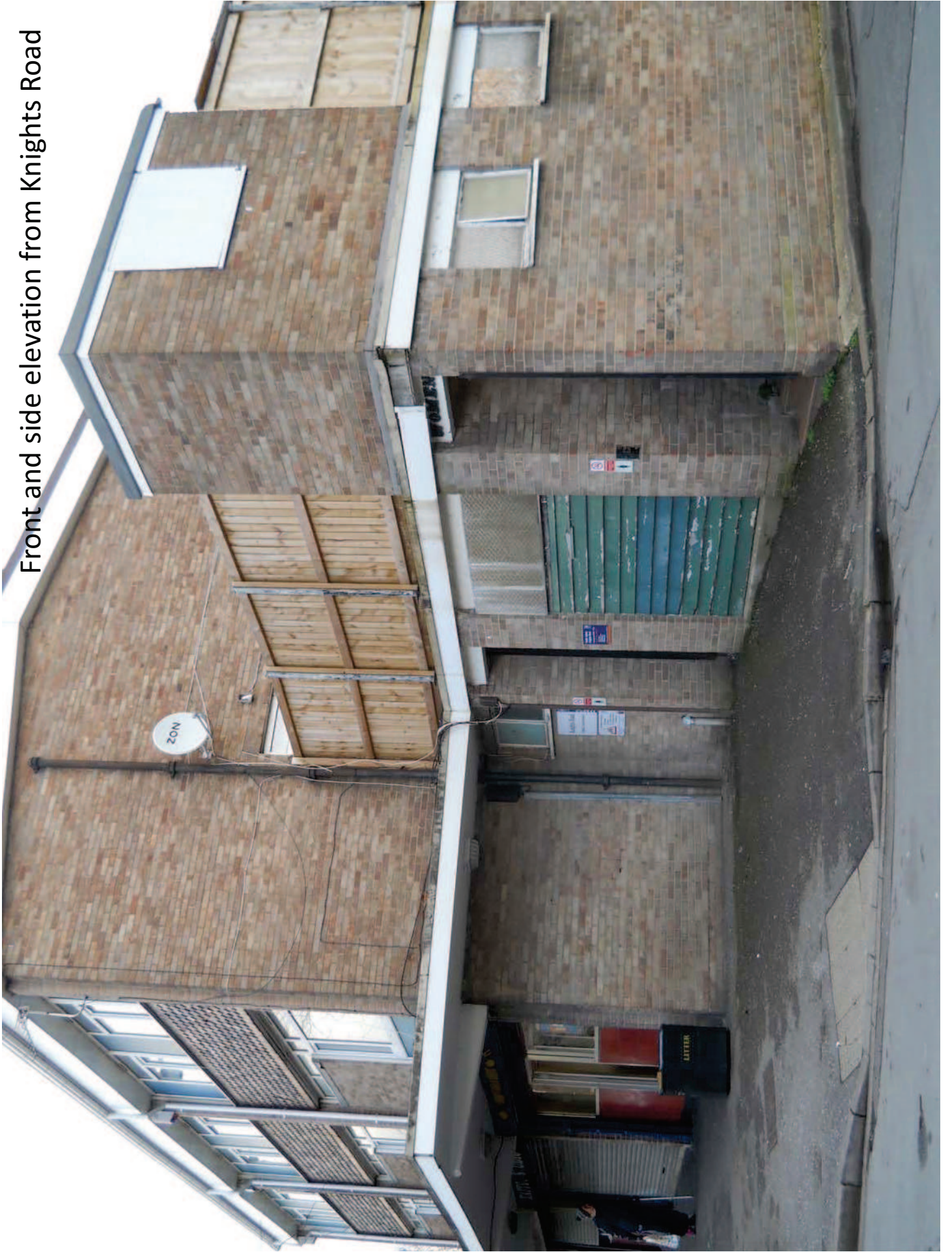

Side elevation from South West

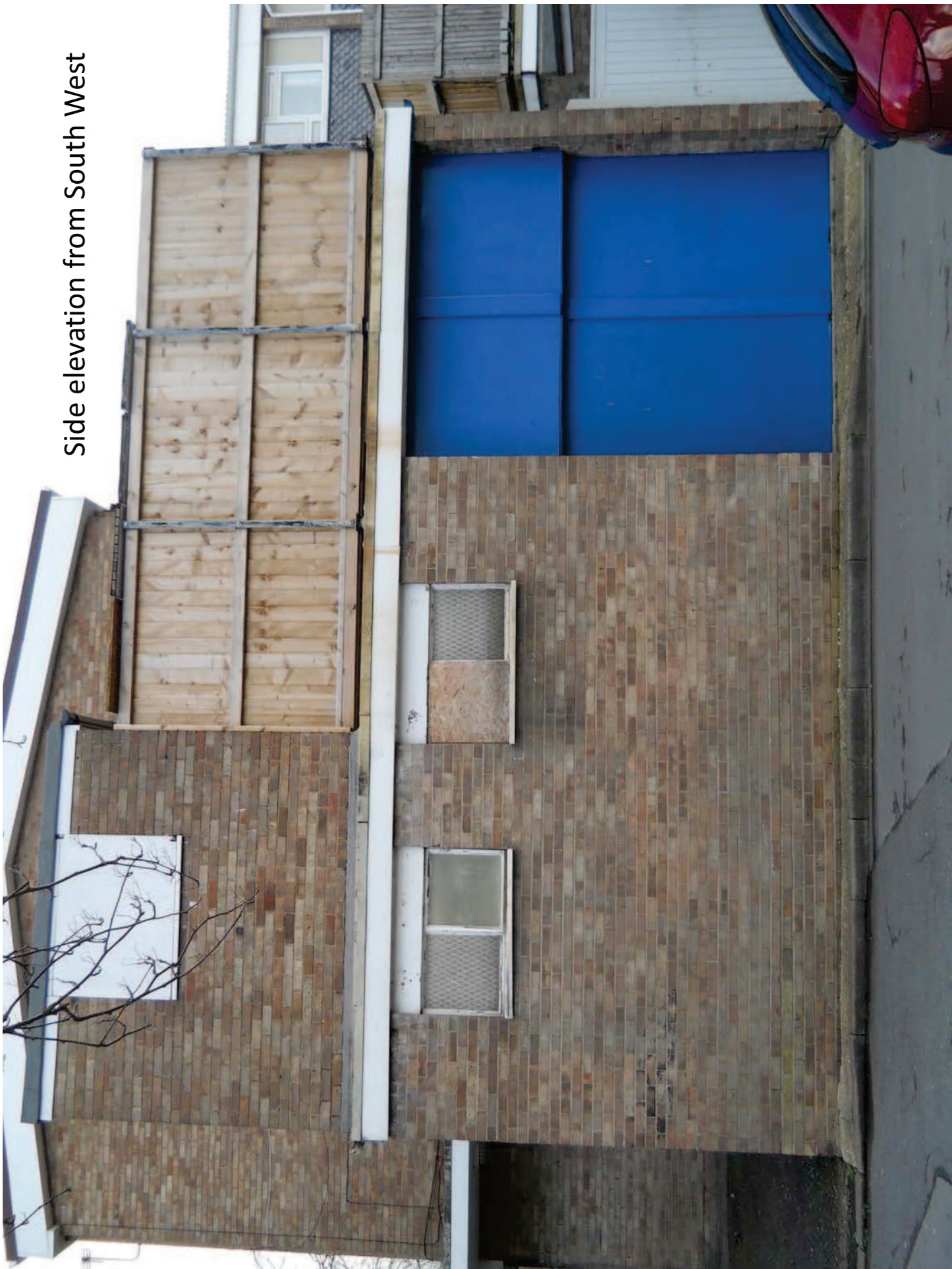

# Existing Plan and Elevations

**Front Elevation**

**Side Elevation**

**Male MC**

**Female MC**

Delaney County <b>Routing &amp; Property Services</b> Building Design & Construction 22 Adams St. Albans IA 52104 CA# 1105 Tel: 071965-248511 (501) 071965-2577	DELANEY COUNTY IOWA	PROJECT TITLE Knights Road Public Toilet Rockford IA, Delaney County IA	SHEET NO. B-1V	DATE Feb 2014	APPROVAL BY [Signature]	DATE [Date]	APPROVAL BY [Signature]	DATE [Date]	PROJECT NUMBER BCC3965-01	REVISIONS [Table]
---	------------------------	---	-------------------	------------------	----------------------------	----------------	----------------------------	----------------	------------------------------	----------------------

# Proposed Plans and Elevations

The architectural drawings include:

- Front Elevation:** Shows a building facade with a brick section containing three windows labeled 'A', 'B', and 'C'. Annotations specify 'BRICK MATCH TO EXISTING BRICKWORK' and 'BRICKWORK TO MATCH EXISTING'. A note indicates 'EXISTING BRICKWORK TO REMAIN TO MATCH EXISTING'.
- Side Elevation:** Shows a side view of the building with brickwork and a window. Annotations specify 'BRICK MATCH TO EXISTING BRICKWORK' and 'BRICKWORK TO MATCH EXISTING'.
- Block Plan 1:500:** A site plan showing the building's location on a street grid. Labeled areas include 'Store/Service area', 'PO', 'ZOL', 'Shellie', and 'TCB'.
- Floor Plan:** A detailed plan of the 'Store / Service area' showing rooms for 'DIS INVC', 'Male INVC', 'Female W/C', 'TOILET', and 'TOILET'. Dimensions are provided for various sections.

<p><b>City of Oxford</b>  <b>Housing &amp; Property Services</b>          Building Design &amp; Construction          St Alban's Chambers          St Alban's          OXFORD OX1 1DS          TEL: 01865 249611          FAX: 01865 201111</p>	<p><b>PROJECT TITLE</b>          Kingsley Road Public Toilets,          Backford Lane, Oxford OX4 8JU</p> <p><b>DRAWING TITLE</b>          PROPOSED - Plan and Elevations</p>	<p><b>DATE</b>          FEB 2014</p>	<p><b>DESIGNED BY</b>          S J V</p>	<p><b>DATE</b>          FEB 2014</p>	<p><b>APPREVED BY</b>          [Signature]</p>	<p><b>SCALE</b>          1:50 @ A3</p>	<p><b>PROJECT NUMBER</b>          BDC286502</p>	<p><b>DATE</b>          15 FEB 2014</p>	<p><b>DATE</b>          15 FEB 2014</p>	<p><b>DATE</b>          15 FEB 2014</p>	<p><b>DATE</b>          15 FEB 2014</p>
---	---	--	--	--	--	--	---	---	---	---	---